

**CITY OF NAPOLEON  
BUILDING CONSTRUCTION PERMIT  
(1, 2 or 3 Family Dwelling)**

Owner Name Ray Gustwiller  
 Address Custer, Ohio  
 Builder Name Ray Gustwiller  
 Address Liberty, Ohio Tel. 832-7881

**Lot Information:**

Street No. 119 West Maumee Ave.  
 Lot ---- Subdivision Curtis Sub Div. Outlot 23521  
 Lot Dimensions ----- Lot Area ----- Sq. Ft.  
 Yard Set Back: Front ----- Rear -----  
 Side ----- Side -----

Zoning "B" Intended use of Building: Enclosing existing front porch, installing new footing-foundation and providing electrical outlets and fixtures.

**Building Information:**

Single 7 Double ----- Multiple ----- New Construction ----- Addition ----- Remodel 7  
 Size: Length 34' Width 6'-9" No. of Stories 2  
 Floor Area: 1st Floor ----- 2nd Floor ----- 3rd Floor ----- Basement -----  
 Unfinished Attic ----- Garage -----  
 Foundation: Piers ----- Full Basement ----- Part Basement -----  
 Concrete ----- Block -----  
 Walls: Frame ----- Block ----- Brick ----- Other Wood Siding  
 Electrical: Wiring Enclosed Electric Heating -- Electrical Appliances --  
 Plumbing: Fixtures or Traps -- Warm Air Heating -- Hot Water Heating --

**Additional Information:**

Date 7-19-76 Applicant Signature Michael O'Neil

NOTE: 4/22/76 UNABLE TO INSPECT FOOTING PRIOR TO POUR DUE TO PREVIOUS ENGAGEMENT. CONTRACTOR CALLED AND INFORMED ME MAINTAINED 30" BELOW GRADE. AWP,  
 Owner - Builder - Agent

**Inspection Record:**

Work Started 4/22/76 AWP Foundations 4/26/76 INSPECTED BY AWP Plumbing, Heating -----  
 Set Back, Side Lines ----- Plumbing (Rough In) ----- And Air Conditioning -----  
 Excavation 4/22/76 Erecting Frame ----- Roof -----  
 Footing POURED 4/22/76 AWP Electrical Work 5/15/76 ROUGH-IN INSPECTED AND APPROVED BY HOWES

Comments: -----

Certificate of Occupancy Issued -----

Permit No.	<u>493-76 12-4-76</u>		
Issued	<u>12/17/76</u>		
By	<u>Howes W. Howes</u> Building Inspector		
Valuation	<u>\$3,400.00</u>		
	<b>Fees</b>	<b>Base</b>	<b>Plus</b>
Construction	<u>\$6.00</u>	<u>--</u>	<u>\$6.00</u>
Plumbing	<u>--</u>	<u>--</u>	<u>--</u>
Electrical	<u>\$3.00</u>	<u>--</u>	<u>\$3.00</u>
Heating	<u>-----</u>	<u>-----</u>	<u>-----</u>
Water Tap	<u>-----</u>	<u>-----</u>	<u>-----</u>
Sewer Tap	<u>-----</u>	<u>-----</u>	<u>-----</u>
Temporary Elec.	<u>-----</u>	<u>-----</u>	<u>-----</u>
<b>TOTAL</b>	<b><u>\$9.00</u></b>	<b><u>--</u></b>	<b><u>\$9.00</u></b>

Pink - Engineer

Inspector

# MEMO

from TOM TERRANOVA

TO Engineering DATE 3/8/76 TIME AM

SUBJECT Meeting Today with

Mrs. Nelson TENNENT  
119 W. Mamree Ave.

Purposed enclosing  
existing front porch  
New Footing & Foundation  
and elect. wiring

- Permit Required

- Gave Mrs. Nelson  
Application & Example  
Sheet of cross section

A.W.S

REPLY  INITIAL AND RETURN  SEE ME

CITY OF NAPOLEON  
ENGINEERING DEPARTMENT  
APPLICATION FOR CONSTRUCTION PERMIT  
(PLEASE PRINT OR TYPE)

RECEIVED

APR 13 1976

CITY OF NAPOLEON  
ENGINEERING DEPT.

The undersigned hereby makes application for the construction, replacement or alteration as herein specified, agree such work in strict accordance with the City of Napoleon's Building Code for 1, 2 and 3 Family Buildings.

Owner's Name Ray Gustaville Address Custer

Builder's Name Ron Gustaville Address Liberty Center Tel: 832-7884

LOT INFORMATION: (Not required for roofing or siding job.)

Location of Project 119 W. Maurice Lot #         

Subdivision CURTIS SUB DIV OUT LOT 23, 24 Lot Area          Sq. Ft.

Yard Set Back: Front          Rear          Left Side         

Right Side          Zoning District         

BUILDING INFORMATION:

Single  Double  Multiple  New Construction

Addition  Remodel  Attached Garage

Detached Garage  Accessory Building  Replacement

Brief Description of Work: enclose front porch with a new foundation.

Size: Length 14' Width 6' 9" No. of Stories 2

Floor Area: 1st Floor          Sq. Ft. 2nd Floor          Sq. Ft.

3rd Floor          Sq. Ft. Basement          Sq. Ft.

Unfinished Attic          Garage         

Foundation: Piers  Full Basement  Part Basement

concrete footer with double layer brick

Concrete          Thickness          Block          Size         

Walls: Frame  Block  Brick  Other

Specific Type of Exterior Siding wood 3" lap siding

APPLICATION FOR PERMIT SHALL BE ACCOMPANIED BY TWO COMPLETE SETS OF PLANS INCLUDING: ELEVATIONS, FLOOR PLANS, CROSS SECTIONS AND PLOT PLAN. IF ADDITIONS OR REMODELING, SHOW ALL EXISTING STRUCTURES AND THEIR SIZE AND LOCATION. ALL PLANS SHALL BE DRAWN TO 1/4"=1'-0" SCALE. PLOT PLAN DRAWN TO          SCALE.

ESTIMATED COST OF COMPLETED PROJECT: \$ 1,300.00

DATE April 13, 1976 APPLICANT'S SIGNATURE Ray Gustaville

OWNER-BUILDER-AGENT



CITY OF NAPOLEON  
ENGINEERING DEPARTMENT  
APPLICATION FOR ELECTRICAL PERMIT  
(PLEASE PRINT OR TYPE)

The undersigned hereby makes application for the installation, replacement, or alteration of electrical equipment as herein specified, agreeing to do all such work in strict accordance with the City of Napoleon's adopted Electrical Code for 1, 2 and 3 Family Buildings.

Owner's Name RAY Gustwiller Address Custar Ohio  
Contractor's Name Merrill U. Nelson Address 119 W. Maumee Tel 599-2491

LOT INFORMATION:

Location of Project \_\_\_\_\_ Zoning District \_\_\_\_\_

BUILDING INFORMATION:

Single Family  Double Family \_\_\_\_\_ Multiple Family \_\_\_\_\_  
New Construction \_\_\_\_\_ Existing  Addition \_\_\_\_\_  
Replacement \_\_\_\_\_ Remodel  Service Change \_\_\_\_\_  
Size: Total Square Foot Per Floor \_\_\_\_\_ No. of Stories \_\_\_\_\_

DESCRIPTION OF WORK

Size of Service \_\_\_\_\_ AMP. Service Change Only \_\_\_\_\_ (Yes or No)

Total Number of New Circuits \_\_\_\_\_ Total Number of New Circuits Excluding Appliance Circuits \_\_\_\_\_

APPLIANCE CIRCUITS: (Indicate quantity)

Electric Range \_\_\_\_\_ Range Hood \_\_\_\_\_ Clothes Dryer \_\_\_\_\_ Dishwasher \_\_\_\_\_  
Air Conditioner \_\_\_\_\_ Attic Fan Blower \_\_\_\_\_ Room Exhaust Fan \_\_\_\_\_  
Disposal \_\_\_\_\_ Hot Water Heater \_\_\_\_\_ Electric Oven \_\_\_\_\_

Require Temporary Electric \_\_\_\_\_ (Yes or No)

Note: G.F.I.C. required for all temporary electric with approved ground rod at service.

APPLICATION FOR PERMIT SHALL BE ACCOMPANIED BY TWO COMPLETE SETS OF PLANS INCLUDING: ELECTRICAL LAYOUT AND RISER DIAGRAM.

ESTIMATED COST OF COMPLETED PROJECT: ~~\_\_\_\_\_~~ \$ 80.00

DATE 4-13-76 APPLICANT'S SIGNATURE Merrill U. Nelson  
OWNER-CONTRACTOR-AGENT

one ceiling light middle Room Switched by front door  
2 porch lights Switched by front door  
4 wall Recept.

$\frac{1}{2}'' = 1 \text{ foot}$

Existing roof

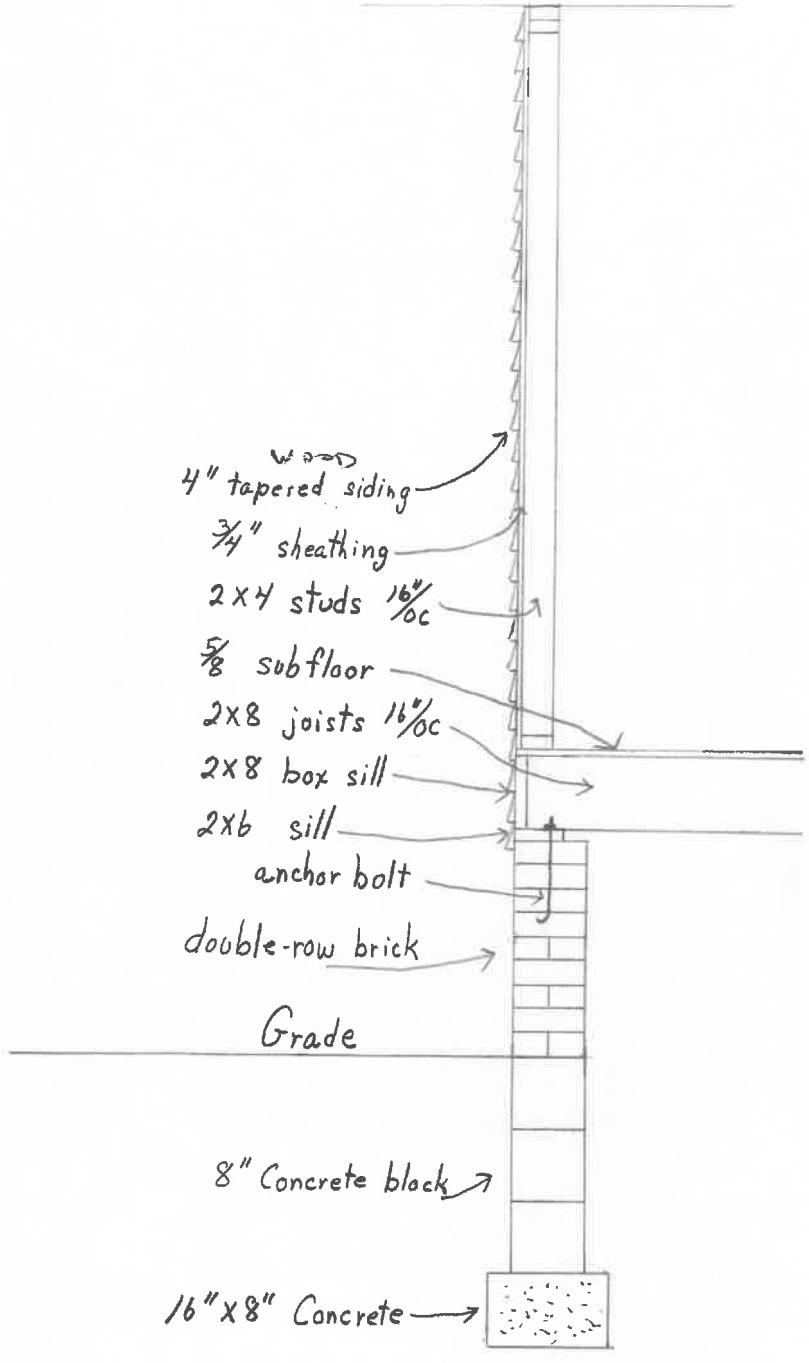

4" tapered siding

3/4" sheathing

2x4 studs 16" oc

5/8" subfloor

2x8 joists 16" oc

2x8 box sill

2x6 sill

anchor bolt

double-row brick

Grade

8" Concrete block

16" x 8" Concrete

$\frac{1}{2}'' = 1 \text{ foot}$

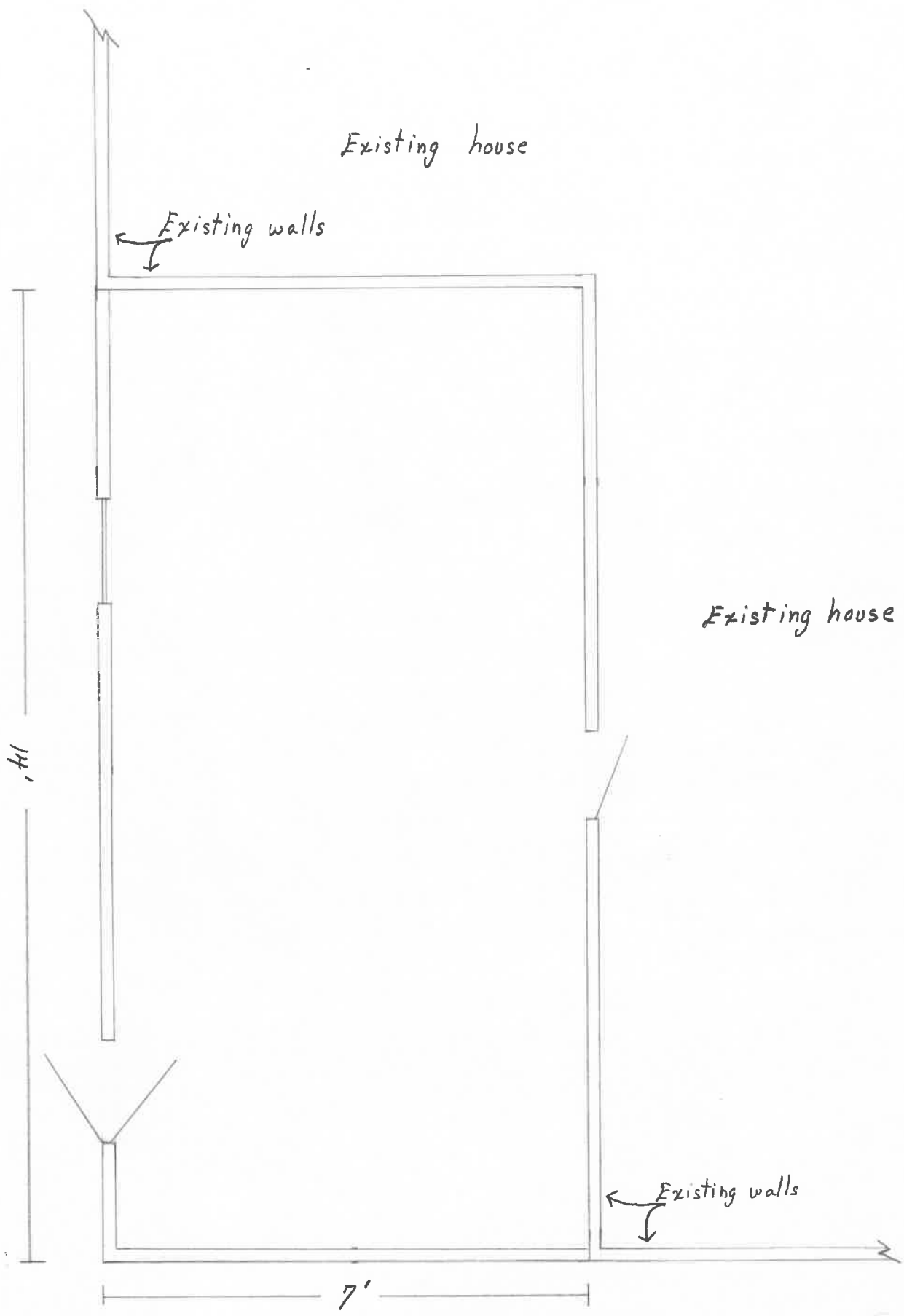

Existing house

Existing walls

Existing house

14'

7'

Existing walls